

Energy and Biofield Report of Qi's Chakra Set by Dr J. R. Rogerson from Insititute of Energy & Biofield Sciences

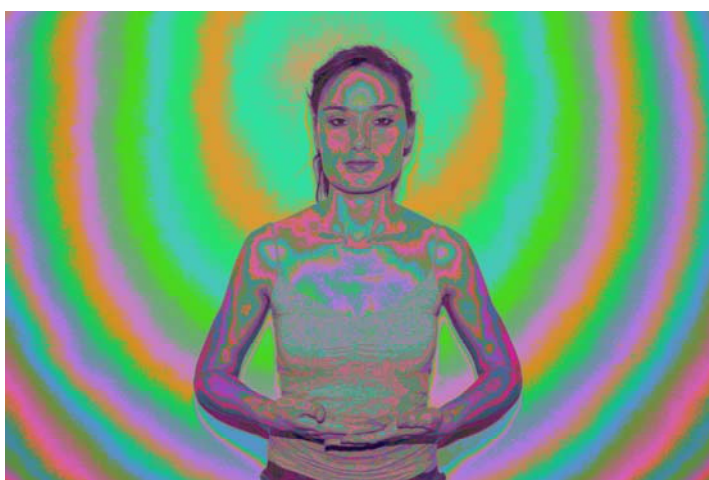

Scan 1 Before Chakra Set Treatment
Smaller & darker energy & biofield Before

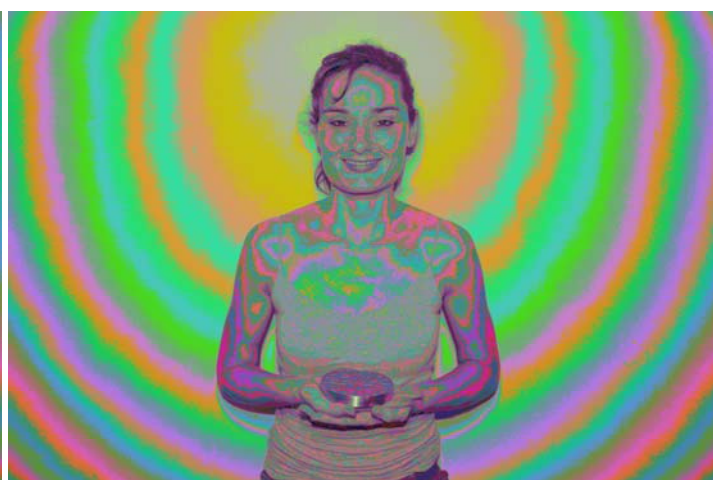

Scan 2 After Chakra Set Treatment
Increased coherence & vibrancy After Chakra Set treatment

Energy and Biofield Report of Qi's Chakra Set by Dr J. R. Rogerson

Date 22nd Sept 2009

Location Pune, India

Subject Ananda Appelius

Notice the changes in the energy and biofield of Scan 2 *After* Chakra Set Treatment, compared to Scan 1 *Before*. After treatment and contact of Qi's Chakra Set, there are significant enhancements in light, size and brightness of both the surrounding energy field frequencies and body's biofield waves. There are clear positive differences, with substantial increases in vibrancy, transference and coherence of energy flow, with an overall improvement in the surrounding frequency fields compared to Scan 1. There is also an expansion in size to the overall energy and biofield with thinner more clear waves.

This is associated with improving health, with a demonstrable enhancement of light and energy by a lifting of the fields, in turn concentrating darker EMF waves (electro-magnetic frequencies) and the ability to absorb 'lower' frequencies.

The subject, Ananda Appelius '*felt much better and refreshed*' after being treated with the Chakra Set and she loved it's '*look, finish and design.*' Notice the clearer and brighter surrounding energy field waves, especially around head and also the lighter frequencies on the biofield (body's energy field waves) specifically to the face and sternum as shown by P H O T O N *e-fi* **PRO** and **BIESS** under clinically regulated and standardized conditions.

Every effort was made to ensure fair and impartial results with exact equipment used in both before and after scans. Research conducted by Dr J.R. Rogerson at Institute of Energy & Biofield Sciences in Pune, India johnnieroge@hotmail.com

P H O T O N *e-fi* - Energy Field Imaging **PRO**

With **BIESS** Bio Imaging and Energyfield Scanning System
